



Spanish in Spain

SPRACHCAFFE

Madrid

6 weeks starting from
1.320,- EUR
Incl. course & accommodation

SPAIN: MADRID



At Sprachcaffe, Spanish isn't just learnt, it is experienced first-hand.

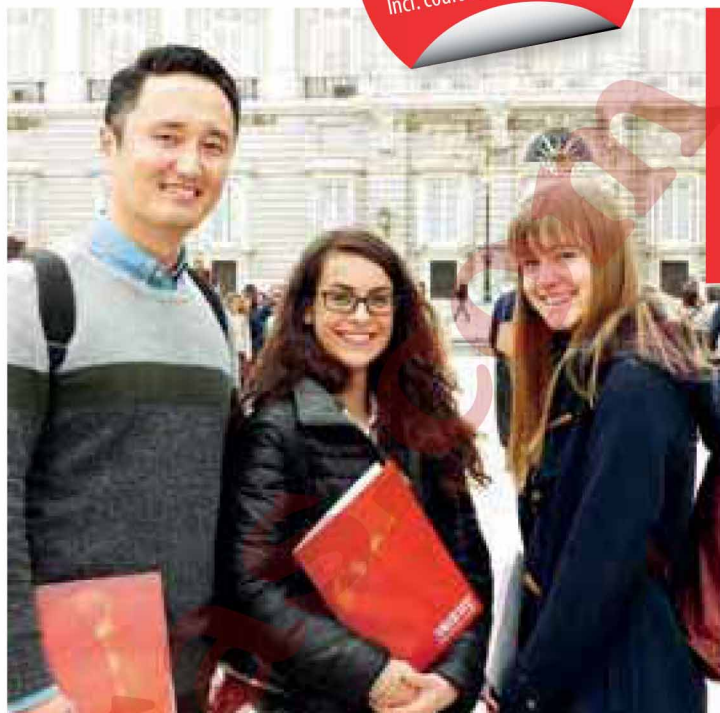

Students are indulged with breathtaking views of the city, and are guaranteed the necessary tranquility to learn effectively.

Checklist

- Language course as booked – Registration fee: EUR 60
- Accommodation as booked – Placement fee: EUR 80
- Study Club
- Letter of acceptance for visa purposes: EUR 50 (non-refundable)
- Placement test and certificate included in the price
- Textbooks at school (on loan from EUR 4 / week, EUR 20 deposit or on sale from EUR 20)

Tuition	1 - 8 weeks	9+ weeks
Prices per week in EUR + Registration fee: 60		
Part-Time Course 10 lessons per week / max. 10 students per class	100	80
Part-Time Evening Course 10 lessons per week / max. 10 students per class / from 17:00 – 18:30	80	55
Standard Course 20 lessons per week / max. 10 students per class	155	135
Standard Evening Course 20 lessons per week / max. 10 students per class / from 17:00 – 20:15	125	100
Intensive Course 30 lessons per week / max. 10 students per class	235	210
Study Club Tricky questions or creative brainstorming - our study club is your best coach! Recap of the lessons, assistance with homework and much more – without extra costs! 2 lessons per week	incl.	incl.
DELE Exam Preparation (Duration: 8 weeks) 20 lessons per week / max. 10 students per class / Exam fee not included Starting Dates: Feb 24 Mar 23 May 18 Sep 21 Exam Dates: Apr 17 May 16 Jul 10 Nov 14	155	-
Standard Course / University Pathways 20 lessons per week / max. 10 students per class. Processing fee: +240	-	135
One to One Course (also online before / after your stay available) 5 days per week / 2 lessons daily (for 4 or 6 lessons daily multiply accordingly)	300	300

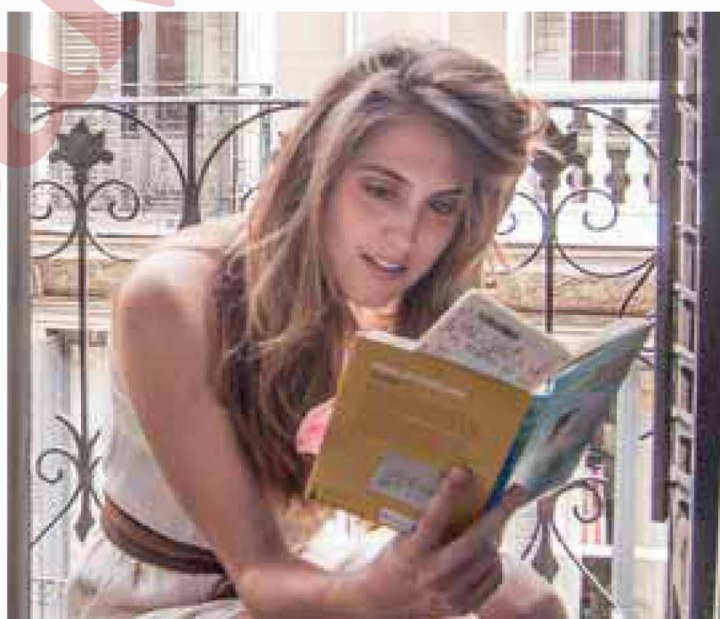

Accommodation (Sunday – Saturday)	Season A	Season B
Prices per week in EUR + Placement fee: 80	until Mar 28 / from Sep 27	Mar 29 - Sep 26
Standard Apartment	130	155
Homestay BB	200	225
Homestay HB	160	185
Residence BB	200	225
	220	245
	280	305

Course starting dates for all levels but elementary students: every Monday Course starting dates for elementary students 2020:

- | | | | |
|---------------|----------------------|--------------------|--|
| January: 6 | May: 18 | September: 14 + 28 | January 2021: 4 + 25 |
| February: 10 | June: 8 + 29 | October: 5 + 19 | February 2021: 22 |
| March: 9 + 30 | July: 6 + 13 + 27 | November: 16 | March 2021: 22 |
| April: 6 | August: 10 + 17 + 31 | December: 7 | For bookings sent after Dec 1st, the new pricelist will apply. |

The school will be closed on the following public holidays in 2020:

- | | |
|--------------------------------|----------------------------|
| December 2019: 6 + 9 + 23 - 27 | May: 1 + 15 |
| January 2020: 1 + 6 | October: 12 |
| April: 10 | November: 2 + 9 |
| | December 2020: 8 + 21 - 27 |



Spanish in Spain

SPRACHCAFFE

Madrid



ACADEMIAS
IDIOMAS PLUS



In the Heart of Spain

At the very centre of Spain, the capital city Madrid truly embodies both bustling culture and Spanish flair.



Situated in the heart of Madrid, next to the Puerta del Sol and 'Kilometre Zero', you will find Sprachcaffe in an awe-inspiring turn-of-the-century listed building.



Established in 1990



Capacity around 90 students



2 terraces
Student lounge
Study room



Free internet access
Computer area

Student population



Western Europe	39%
Asia	25%
Americas	19%
Eastern Europe	11%
Others	6%

